

Nr. Crt.	Funcția	Legea 153		Nivelul Studiilor	Normă	Salariul de baza aferent normei	Indemizație titlu de doctor
		Grad / Treapta	Gradatia / Gradul				
0	2	3	4	6	7	8	
1	Director		I	S	1	12,512	950
2	Director adjunct		I	S	1	11,609	950
3	Contabil sef		I	S	1	7,431	0
4	Cercetator Stiintific	I	5	S	2	10,375	950
5	Cercetator Stiintific	I	5	S	4	10,375	0
6	Cercetator Stiintific	I	4	S	1	9,954	950
7	Cercetator Stiintific	II	5	S	2	7,458	950
8	Cercetator Stiintific	II	5	S	2.5	7,458	0
9	Cercetator Stiintific	II	4	S	2	2,718	0
10	Cercetator Stiintific CD	II	3	S	1	11,609	950
11	Cercetator Stiintific	III	5	S	1	5,525	950
12	Cercetator Stiintific	III	5	S	1	5,525	0
13	Cercetator Stiintific(cfp)	III	5	S	1	6,078	950
13	Cercetator Stiintific	III	4	S	2	5,375	950
14	Cercetator Stiintific	III	4	S	1	5,121	950
15	Cercetator Stiintific	III	4	S	0.5	2,576	0
16	Cercetator Stiintific	III	3	S	0.5	2,522	0
17	Cercetator Stiintific		5	S	1	5,080	950
18	Cercetator Stiintific		3	S	1	4,973	0
19	Cercetator Stiintific		1	S	1.5	4,820	
20	Asistent Cercetare Stiintifica		5	S	3	4,970	
21	Asistent Cercetare Stiintifica		1	S	1	4,278	950
22	Asistent Cercetare Stiintifica		B	S	1	4,433	
23	Asistent	I	5	M	1	4,610	
24	Referent de specialitate	IA	5	S	2	5,485	
25	Documentarist	I	5	M	1	4,071	
total					37.0		

Director,  
 prof.univ.dr.Gheorghe Zaman  
 membru corespondent al Academiei Române

ORGANIGRAMA  
 pentru anul 2021

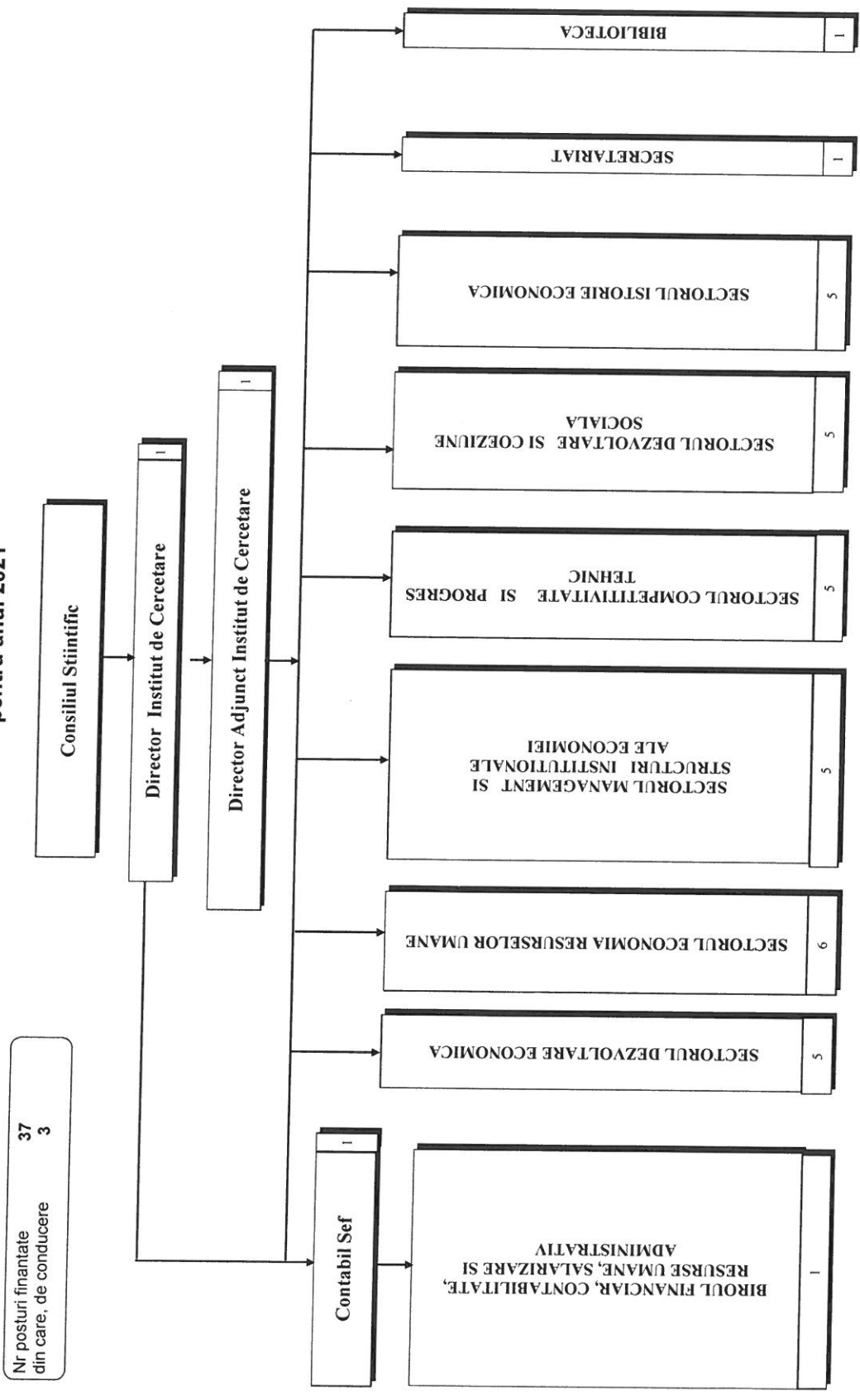

Nr posturi finantate  
 din care, de conducere

37  
 3

Propun aprobarea organigramei,  
 Secretar General,  
 Acad. Ioan DUMITRACHE

INSTITUTUL NATIONAL DE CERCETARI ECONOMICE "Costin C Kiritescu"  
 DIRECTOR GENERAL,  
 Prof. Dr. Luminița CHIVU

INSTITUTUL DE ECONOMIE NAȚIONALĂ  
 DIRECTOR INSTITUT CERCETARE,  
 Prof. Univ. Dr. Gheorghe ZAMAN  
 membru corespondent al Academiei Române